

High Clouds

Phil Woods Alto solo
Live at The Showboat 1978
transcription: Ted Rockley

Alto Saxophone

$\text{♩} = 330$

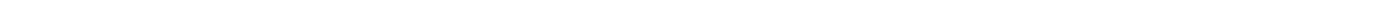
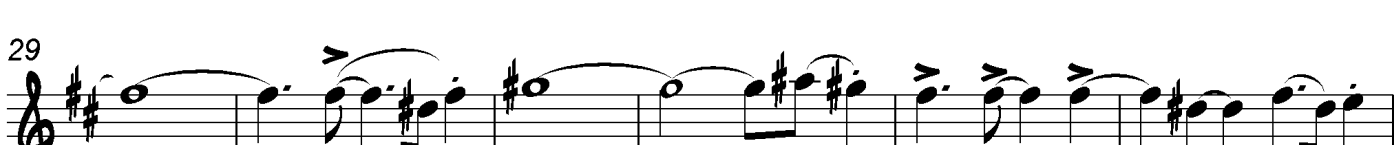
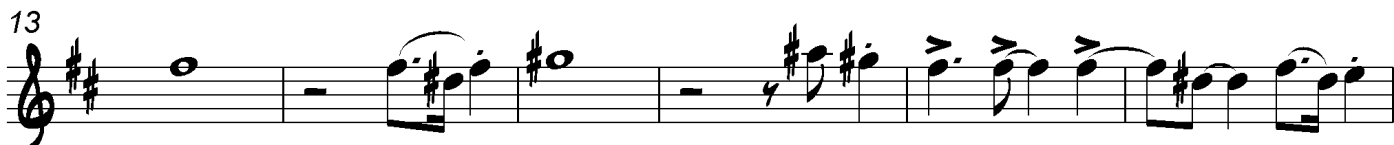

54

60

65

69

74 solo break

78

82

86

90

94

98

102

106

110

114

118

123

128

133

137

141

145

149

153

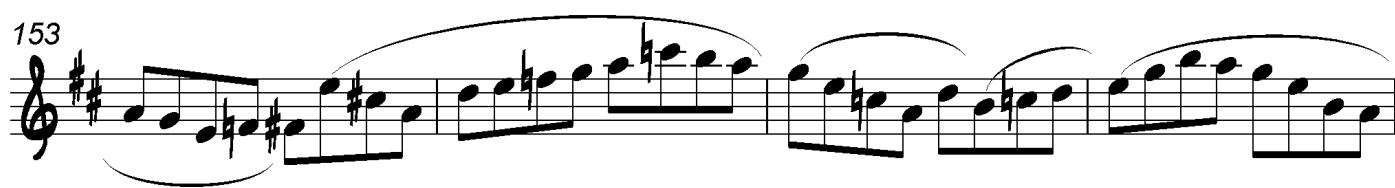

157

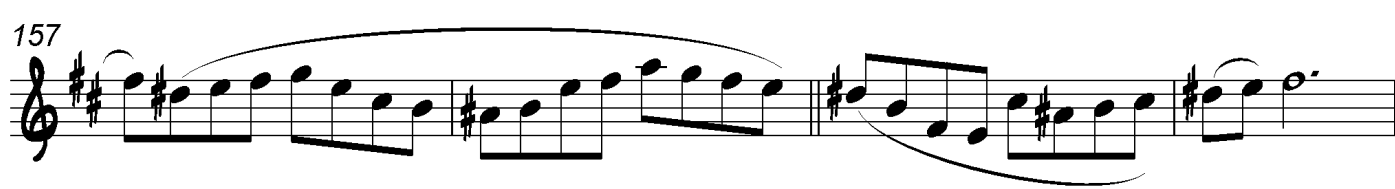

161

166

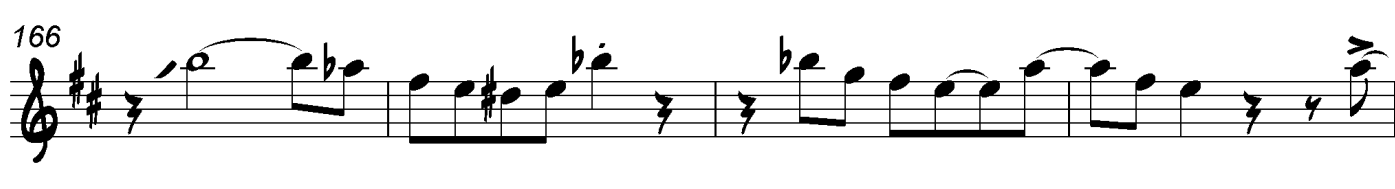

170

174

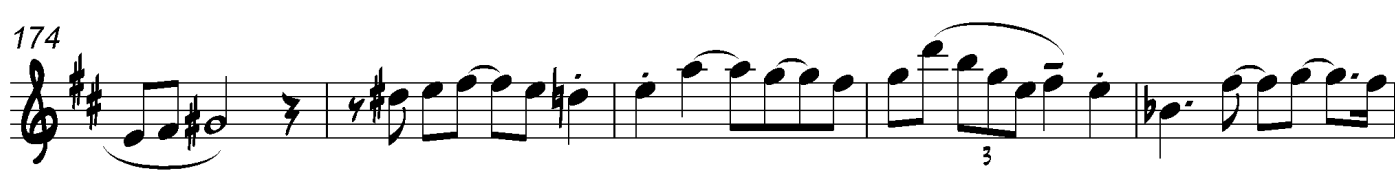

179

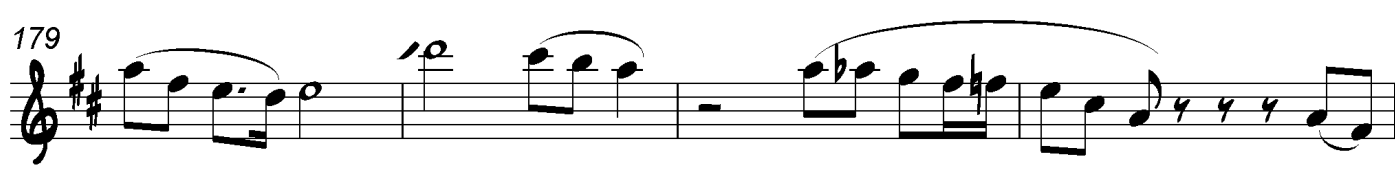

183

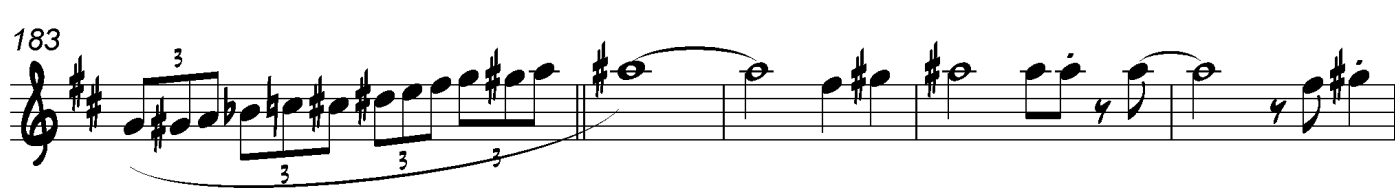

188

192

196

200

204

208

GUITAR SOLO

216

PIANO SOLO

223

Alto & Guitar duet

3

7

11

15

5

19

23

27

31

35

40

44

49

53

57

61

65

Tune intro recap

70

75

Tune recap

80

85

90

95

101

106

111

116

3

3

3

121

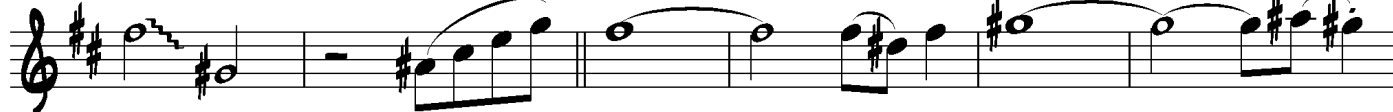

127

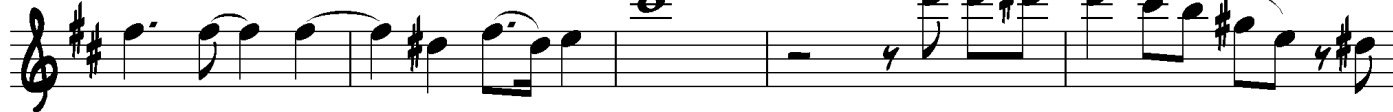

132

137

142

146

