

CLINOLOGY

PHIL WOODS SOLO

(FROM "CHASIN' THE BIRD")

TRANSCRIBED BY JEFF RZEPIELA

Sheet music for "CLINOLOGY" by Phil Woods, transcribed by Jeff Rzepiela. The music is in G major (one sharp) and 4/4 time. The key signature is G major (one sharp). The piece is a solo.

The score is divided into measures, with measure numbers 1, 5, 9, 13, 17, 21, 25, and 29 indicated. Chord symbols are provided above the staff for each measure.

Measures 1-4: Chords G, D-, G7. Measure 5: Chords C, C-, F7. Measures 9-12: Chords G, A7. Measures 13-16: Chords A-, E7, A-, D7. Measures 17-20: Chords G, D-, G7. Measures 21-24: Chords C, C-, F7. Measures 25-28: Chords G, A7. Measures 29-32: Chords A-, D7, G.

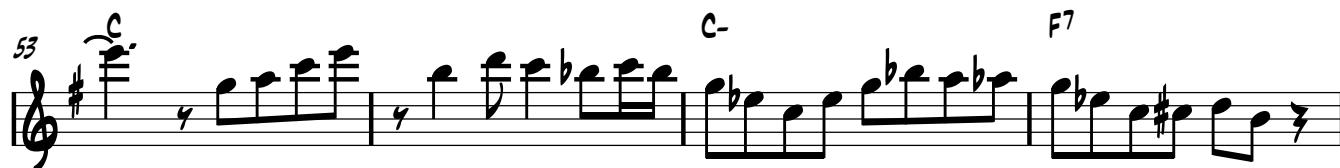
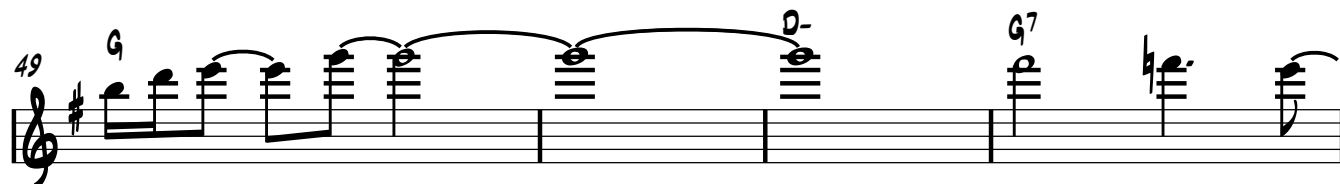

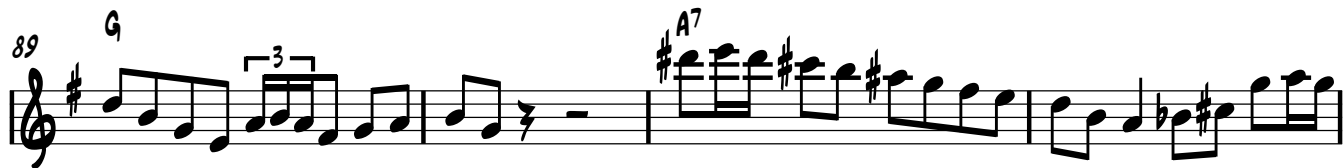
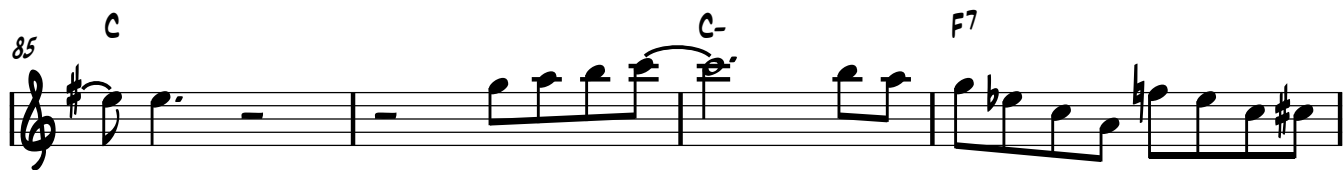

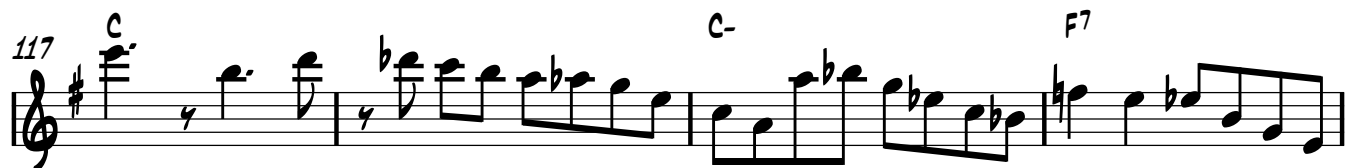
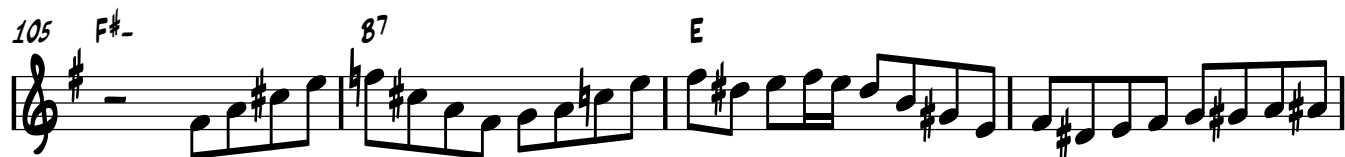

129 **C** (TAPT SOLO) 127 128 **D** (PIANO SOLO)

385 **E** G D- G7

389 

393 *G* (DRUMS) 7

401 (TRPT) 8 (DRUMS) 8

417 B^b- E^b7 A^b

421 A^b- D^b7 G^b

B^b A^b G^b F^b E^b D C B^b

425 (DRUMS) 8 (TRPT) 8 (DRUMS) 8

(HEAD OUT)